

# The Lazarus W. P. Back Cemetery Directory

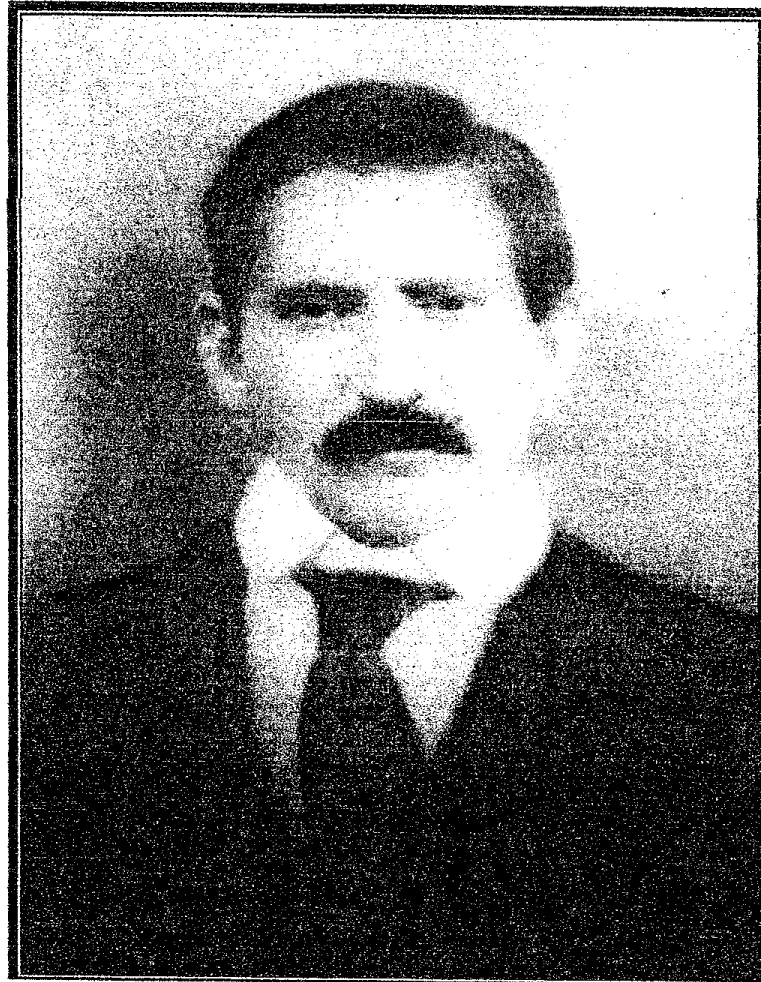

Transcribed  
March 9, 2006

Copyright Applied For

## NOTES

On June 22, 2005 the cemetery was incorporated for the purposes of establishing and maintaining accurate records of burials in the cemetery and to protect the name of the cemetery from those who sought to rename our family burial ground. The full name of our grandfather was used to distinguish the name from the many other Lazarus Backs present and past. We chose BACK because that was the spelling he used.

The Lazarus Back Cemetery or Lazarus Bach Cemetery are the names used in historic records or primary and secondary sources of verification, such as death certificates, funeral notices, press releases and Bible records, or as referenced throughout the Back/Bach Family History books by multiple researchers. We as authors of this directory grant our permission to use those titles in conjunction with this copyrighted Directory.

There are five distinct, separately fenced, burial lots adjacent to the Lazarus Bach Cemetery. Owners of all those lots recognized and have assigned the name of Lazarus Bach Cemetery to their specific plots. Subsequent to the publication of the Lazarus W. P. Back Cemetery Directory, three burials have taken place. All interments were made in those private lots.

1. In Lot #1, Paul Carpenter was buried October 22, 2008. He was born June 26, 1953. He died October 19, 2008. He was the son of John C. Carpenter and Carol June Hinkle Carpenter and husband of Mary Jo Campbell.
2. In Lot #2, Wilford Frazier is buried. Wilford was born October 22, 1940. He died January 19, 2009. He was the son of Algie Frazier and Ida Back Frazier, and husband of Julia C. Mize Frazier.
3. In Lot #4, Burlah Medina Turner is buried. She was born February 6, 1972 and died October 5, 2007. She was the daughter of Marlene Turner.

NOTE: There are three cemeteries located on Lick Branch-Noctor, however, the Lazarus Back Cemetery is not one of them.

## **LAZARUS WILLIAM POWELL BACK CEMETERY HISTORY**

Lazarus William Powell Back or his heirs have owned the cemetery since November 15, 1892. This cemetery was a part of James Back's Estate that was conveyed to Lazarus as a part of his birthright. James Back acquired title to this property as an heir of Joseph Back, his father, and John Back, his grandfather.

The history handed down from generation to generation supports the conclusion that the oldest section of the cemetery commences with Row #29 and Row #28. The oldest graves located in these rows are marked only with field stones. Row #27, Grave #244, is that of Louvisa Cope, who died May 5, 1865. Louvisa Cope's grave is the first marked grave in the Lazarus William Powell Back Cemetery.

Grave sites identified in the preceding paragraph support the basis for an early reference as the Cope Cemetery. Documentation contained in Deed Book B. Page 110 shows that on October 14, 1836, Wiley Cope Sr. of Perry County, Kentucky conveyed to John Back and Joseph Back, residents of Perry County, Kentucky a tract of land on Quicksand Creek for the sum of \$2000. This tract of land begins at the mouth of Quicksand Creek and continues to School House Branch. This same tract of land was in possession of James Cope Sr. on date of sale. This being the same land conveyed to Wiley Cope by John G. South, Atty In Fact, for Jon K. Brown on October 29, 1827, also by deed from John McKinley on May 20, 1824.

The first primary source of information specifically recognizing the Lazarus W. P. Back Cemetery, are death certificates. The first certificate is that of Chester Back, dated May 2, 1911. It identifies the James Back Graveyard at Chester's place of burial. Marion Pugh is the person identified as reporting Chester's death and his place of burial. Other death certificates prior to 1920 show all decedents who were buried in this cemetery were buried in the Back Graveyard or the James Back Graveyard.

After 1920, the first death certificate we found, identifying the Lazarus Back Graveyard, is the death certificate of Mary Jane Bach, #12763. That certificate is dated May 26, 1923 and signed by Dr. Wilgus Bach. Dr. Bach certified his mother, Mary Jane Bach, the eldest sister of Lazarus, is buried in the Lazarus Back Graveyard.

Death certificates issued subsequent to May 26, 1923, include one dated February 27, 1924, showing Delilah Stidham reported her father, Solomon Back's place of burial, as the Lazarus Back Graveyard. A certificate dated August 18, 1929, shows Eddie Hounshell reported his neighbor, Eli Back's death and identified Eli's place of burial as the Lazarus Back Graveyard. On May 28, 1927, Troy Caudill, reported John Linville Roberts had died and identified his place of burial as the Lazarus Back Graveyard.

The Back Family History, published by the Back/Bach Genealogy Society, Copyright 1994, printed by BookCrafters, Chelsea, Michigan, consistently specifies the Lazarus Back Cemetery as the place of burial of all persons listed in this directory. Volumes I and II of the books are on file in the Breathitt County Public Library in Jackson, KY.

# LAZARUS WILLIAM POWELL BACK CEMETERY

Highway 30 East – Noctor Community

The transcription begins at the back of the cemetery left to right.

Row # 1

- |      |   |   |
|------|---|---|
| 001. | Delilah Stidham<br>July 14, 1879 – Dec.. 29, 1949               | Daughter of Solomon and Armina Cope Back<br>Widow of Alfred H Hall & John Stidham                                     |
|      | Double Stone  |   |
| 002. | John Stidham<br>Feb. 19, 1880 – July 19, 1948                   | Son of Preston L. & Virginia Mills Stidham<br>Husband of Delilah J. Back  |
| 003. | Seldon Hounshell<br>Dec. 18, 1911 – June 03, 1966               | Son of Wm. Pierce & Bertha Back Hounshell<br>(Not buried here) Widower of Julia E. Back<br>Husband of Dorothy Taulbee |
|      | Double Stone  |   |
| 004. | Julia Hounshell<br>Oct. 24, 1917 Nov. 24, 1942                  | Daughter of James Corbitt & Virgie Caudill<br>Back – Wife of Seldon Henry Hounshell                                   |
| 005. | Unmarked Grave<br>James G. Carpenter<br>July 4, 1894 – AFT 1942 | Lora Carpenter Combs source of information<br>Son of Samuel & Polly Mullins Carpenter<br>Husband of Sarah Haynes      |
| 006. | Samuel Carpenter<br>Oct 23, 1859 – Feb. 02, 1953                | Son of Wilson & Nancy Pruett Carpenter<br>Husband of Polly Mullins  |
|      | Double Stone  |   |
| 007. | Polly Carpenter<br>Jan. 15, 1875 – Feb. 12, 1954                | Daughter of Ambrose & Barbara Watkins<br>Mullins – Widow of Samuel Carpenter  |
| 008. | Bertha Faye Pugh<br>June 6, 1940                                | Daughter of Lucian Scott & Cora Bowling<br>Hughes – Wife of Lloyd Pugh  |
|      | Double Stone  |   |
| 009. | Lloyd Pugh<br>May 11, 1941                                      | Son of Willie Mason and Lona Caudill Pugh<br>Husband of Bertha F. Hughes  |

Row # 2

010. Bud Martin  
June 20, 1879 – Jan. 27, 1953  
  
Double Stone  
  
Son of Van Buren & Sarah J. Hounshell Martin  
Husband of Icy Williams
011. Icy Martin  
1884 – 1956  
  
Daughter of Wiley & Sallie \_\_\_\_ Williams  
Widow of Hezekiah “Bud” Martin
012. Irvin Craft  
Jan 5, 1862 – Dec. 30, 1942  
  
Double Stone  
  
Son of Allen and Rachel Oliver Craft, Widow  
of Amelia M. Back – Married Sarah E. Back
013. Melia M. Craft  
Feb. 11, 1871 – Dec. 16, 1932  
  
Daughter of John W. and Sarah J. Calhoun Back  
Wife of James Irwin Craft
014. Boyd M. Craft  
Nov. 24, 1889 – Dec. 21, 1951  
  
Double Stone  
  
Son of Irvin and Amelia M. Back Craft  
Husband of Myrtle Back
015. Myrtle B. Craft  
Nov. 30, 1893 – Oct. 7ii, 1982  
  
Daughter of Eli W. and Sarah Elizabeth Back  
Back – Widow of Boyd Craft
016. Lowell David Stevens  
Mar. 16, 1960 – Mar. 16, 1960  
  
Son of Lester and Doris Ann Hammonds  
Stevens
017. Oscar Craft  
Dec. 7, 1915 – Feb. 22, 1937  
  
Son of Alexander & Elizabeth Cope Craft
018. Merrill J. Craft  
Dec. 5, 1939 – Apr. 10, 1941  
  
Son of Fred & Mattie Marie Bach Craft
019. Alex Craft  
Nov. 15, 1891 – June 24, 1954  
  
Double Stone  
  
Son of Irvin and Amelia M. Back Craft  
Husband of Elizabeth “Lizzie” Cope
020. Lizzie Craft  
Jan 1, 1895 – Mar. 21, 1993  
  
Daughter of John F. & Lu Ann Davis Cope  
Widow of Alexander Craft
021. Karen Kaye Craft  
September 30, 1962  
  
Infant Daughter of Fred and Marie Craft

022. Gregory Lee Craft  
1957 Infant Son of Fred and Marie Craft

Row # 3

023. James H. Back  
July 29, 1912 – Jan. 6, 1950 Son of Lazarus W. P. & Elizabeth William  
Back - Husband of Nell Tincher

024. Alma Fay Henson  
July 1, 1934 – July 1, 1934 Daughter of Artemus & Martha Creech  
Henson

Row # 4

025. Dora Carpenter  
Oct. 8, 1908 – Jan 1, 1994 Daughter of Beauregard & Mary \_\_\_\_ Campbell  
Widow of Leslie Stidham Carpenter

000. NO GRAVE - STONE OF MAGGIE CREECH

026. Leslie Carpenter  
Feb. 6, 1911 – Apr. 21, 1986 Son of Benjamin & Odie Stidham Carpenter  
Widower of Jettie Smith & Husband of Dora  
Campbell

Double Stone

027. Jettie Carpenter  
Jan 10, 1910 – Jan. 12, 1946 Daughter of Edin & Edna Steele Smith  
Wife of Leslie S. Carpenter

028. John B. "J.B." Carpenter  
July 31, 1936 – May 13, 1980 Son of Leslie S. & Jettie Smith Carpenter

Row # 5

029. Henry R. Back  
Dec. 8, 1851 – Oct. 5, 1940 Son of Solomon and Jinsey Fields Back  
Husband of Ellis Carpenter Back

030. Ellis Back  
1860 – Jul 12, 1942 Daughter of Samuel & Delilah Fugate  
Carpenter – Widow of Henry Robinson Back

031. William Taylor Back  
Jan. 30, 1874 – July 4, 1938 Son of Lewis Grey and Samantha Cope  
Husband of Lula Spencer

032. Berry Back  
Mar 13, 1854 – Aug. 10, 1929  
  
Double Stone  
  
Son of Solomon and Jinsey Fields Back  
Husband of Mary Caudill
033. Mary Back  
Aug. 13, 1853 – July 7, 1935  
  
Daughter of William R. & Cynthia Combs  
Caudill – Widow of Asberry Back
034. Margaret Rose Back Creech  
Aug.22, 1896 – Mar. 22, 1938  
  
Daughter of Asberry & Mary Caudill Back  
Wife of Buckner Creech  
(Family Placed Stone at Grave Site #000)
035. Sarah Back  
Mar. 9, 1872 – Apr. 13, 1964  
  
Double Stone  
  
Daughter of Alfred C. and Melissa Strong Back  
Widow of Eli Back
036. Eli Back  
July 16, 1865 – Aug. 18, 1929  
  
Son of John C. and Catherine Back Back  
Husband of Sarah Back
037. Alta Mae Craft  
July 9, 1916 – June 17, 1960  
  
Daughter of Samuel & Margaret Fugate Noble  
Wife of Ova Holmes Craft
038. Bessie Boggs  
Nov. 11, 1889 – Feb. 8, 1969  
  
Double Stone  
  
Daughter of Eli W. and Sarah Back Back  
Widow of Randolph Boggs
039. Rand Boggs  
Mar. 11, 1886 – June 1, 1946  
  
Son of Lorenzo “Dow” & Regina Sargent  
Boggs, Husband of Bessie Back Boggs
040. Vivian Boggs  
May 23, 1936 – June 3, 1936  
  
Daughter of Lonnie Price & Carrie Roberts  
Boggs
041. Joyce Boggs  
Nov. j1952 – Feb. 1953  
  
Daughter of Lonnie Price & Carrie Roberts  
Boggs
042. Owen Back  
Nov 20. 1936  
  
Son of Orpha Back
- Row # 6
043. Unmarked Grave (Martha J. Back)  
May 27, 1932 – May 30, 1932  
  
Lona Pugh said she is the Daughter of Eva Back

044. Paul Back  
Apr. 6, 1927 – Oct. 8, 1939  
Son of Alfred & Maude Creech Back
045. Junis Back  
Mar. 24, 1924 – May 29, 1928  
Son of Alfred & Maude Creech Back
046. Unmarked Grave  
Creech Infant  
Lona Pugh said child is that of Walter &  
Rosie Caudill Creech
047. Unmarked Grave  
Barnett Infant  
Lona Pugh said child is that of Jerry & Ada  
Caudill Barnett Foot of John Chapman's Grave
- Row # 7
048. Grover C. Davis  
May 11, 1895 – Oct. 12, 1983  
Son of John M. E. & Permielia Belle Williams  
Davis – Husband of Evalee Hounshell  
  
Double Stone
049. Evalee Davis  
July 21, 1901 – Sep 15, 1996  
Daughter of Harvey W. & Manerva J. Back  
Hounshell-Widow of Grover Cleveland Davis
050. Cecil Davis  
1922 – July 22, 1935  
Son of Grover C. & Evalee Hounshell Davis
051. Madeline Back  
Jan. 6, 1934 – 1948  
Daughter of Cleveland & Eunice Clemons Back
052. Caroline Jean Watkins  
Mar. 1948 – Mar. 1948  
Daughter of Fitch & Imogene Clemons Watkins
053. Mattie Clemons  
May 25, 1988 – Oct. 11, 1945  
Daughter of John M. & Elizabeth Marshall  
Chapman – Wife of Pearl Clemons  
  
Double Stone
054. Pearl Clemons  
Apr. 24, 1882 – Jan 10, 1951  
Son of William & Cynthia Fugato Clemons  
Widower of Mattie Chapman
055. Hazel Back  
Sep. 27, 1927 – Feb. 1928  
Daughter of Cleveland & Eunice Clemons Back
056. Irene Back  
May 24, 1932 – May 24, 1932  
Daughter of Cleveland & Eunice Clemons Back

057. Lizzie Clemons  
Apr 7, 1918 – Dec. 2, 1935  
Daughter of Pearl & Mattie Chapman Clemons
058. Lizzie Chapman Hagins  
Feb. 14, 1865 – Jan. 3, 1946  
Daughter of Andrew & Nancy J. Carpenter  
Marshall – Widow of John M. Chapman
059. John Chapman  
Jan. 3, 1860 – June 18, 1936  
Son of George W. & Jemima Russell Chapman  
Husband of Elizabeth Marshall
060. Imogene Watkins  
Feb 16, 1912 – Aug 29, 1995  
Daughter of Pearl & Mattie Chapman Clemons  
Wife of Fitch Watkins
061. Fitch Watkins  
June 10, 1916 – Nov. 5, 2002  
Private First Class  
United States Army, World War II  
Son of Elisha M. & Cynthia Combs Watkins  
Widower of Imogene Clemons
- Row # 8
062. Rose Davidson  
Oct. 15, 1897 – May 8, 1964  
Daughter of Willlliam & Marissa Hounshell  
Eldridge – Wife of Henry Jack Davidson
063. Son of Granville & Norah Combs  
Mar 5, 1951 – Mar. 5, 1952  
Son of Granville & Norah Watkins Combs
064. Gladys Combs  
Nov. 19, 1935 – Oct 29, 1941  
Daughter of Granville & Norah Combs
065. Angeline Roberts  
Feb. 25, 1879 – Apr. 18, 1962  
Daughter of William and Marissa Hounshell  
Eldridge – Widow of John Linville Roberts &  
Major Barnett
066. J. L. Roberts  
Jan. 2, 1874 – May 27, 1927  
Son of James C. & Permielia F Hoggs Roberts  
Husband of Angelina Edlridge Roberts
067. Ottis and Otas Davidson  
Oct. 22. 1931 – Oct. 22, 1931  
Sons of Jack and Rose Eldridge Davidson
068. Docie Alene Back  
Dec. 19, 1943 – Dec. 20, 1943  
Daughter of Arthur & Lizzie Mae Chapman  
Back
069. Corine Chapman  
Jan. 3, 1946 – Jan. 3, 1946  
Daughter of John A. & Leona Smith Chapman
070. Docia Chapman  
July 13, 1895 – Sep. 21, 1967  
Daughter of Alfred A. & Nancy Campbell Allen  
Widow of Thomas J. Chapman

Double Stone

071. Thomas Chapman  
Apr. 25, 1890 – June 21, 1959  
Son of John M. & Elizabeth Marshall Chapman  
Husband of Docia Allen

Row # 9

072. Armina Allen Deaton  
Apr. 21, 1885 – Jan. 8, 1975  
Daughter of Alfred & Mary Little Allen  
Widow of James Deaton
073. James Deaton  
1883 – 1960  
Son of Charles D. & Armina Davidson Deaton  
Husband of Armina Allen
074. Lilly Ann Burton  
May 8, 1881 – Aug. 23, 1944  
Daughter of James C. & Permelia F. Hogg  
Roberts - Wife of William Mason Burton

Double Stone

075. William Mason Burton  
Sep. 30, 1870 – June 30, 1959  
Son of Andrew & Violet Bailey Burton  
Widower of Lillie Ann Roberts
076. James Davidson  
Mar. 1, 1904 – Nov 20, 1923  
Son of Sewell & Dora Manus Davidson
077. Kash Davidson  
Sep. 28, 1911 – Aug. 13, 1932  
Son of Sewell & Dora Manus Davidson
078. Martin T. Kelly Davidson  
Oct. 20, 19114 – Aug. 12, 1934  
Son of Sewell & Dora Manus Davidson
079. Sewell Davidson  
Dec. 17, 1898 – Aug. 18, 1934  
Son of Jerry & Mary Thompson Davidson  
Husband of Dora Manns

Double Stone

080. Dora Davidson  
Feb. 14, 1899 – July 7, 1935  
Daughter of Samuel & Martha Jordan Manus  
Widow of Sewell Davidson
081. Mary Davidson  
Feb. 2, 1876 – Dec. 30, 1945  
Daughter of John & Nancy Stanfield Thompson  
Wife of Jeremiah Davidson

Double Stone

082. Jerry Davidson  
Aug. 31, 1872 – 1960  
Son of Robert & Mary Elizabeth Deaton  
Davidson Widower of Mary Thompson  
Davidson

083. Cordellia Davidson  
Oct. 17, 1916 – 1969  
Daughter of Jeremaih & Mary Thompson Davidson
084. Jack Davidson  
Feb. 24, 1896 – July 27, 1972  
Son of Jeremiah & Mary Thompson Davidson  
Widower of Rose Eldridge
- Row # 10
085. Lucille & Louise Smith  
Lona Pugh said these are the Daughters of James Price & Pearlie Pugh Smith
086. Sarah Martin  
Nov. 22, 1842 – May 12, 1928  
Daughter of Andrew & Lavina Bryan Hounshell, Widow of Van Buren Martin  
Double Stone
087. Van Buren Martin  
1838 – May 8, 1928  
Son of Charles & Rachel \_\_\_\_ Martin  
Husband of Sarah Belle Hounshell
088. Unmarked Grave
089. Ollie & Ida Pugh  
May 6, 1931 – Jan. 9, 1933  
Twins of Willie Mason & Lona Caudill Pugh
090. Lona Pugh  
Jan. 1, 1908 – Jun 22, 2004  
Daughter of James & Jahazy Jordon Caudill  
Widow of Willie Mason Pugh  
Double Stone
091. Mason Pugh  
Jan 24, 1907 – Sep. 17, 1993  
Son of Marion S. & Sarah J. Hounshell Pugh  
Husband of Lona Caudill
092. Pearlie V. Smith  
Aug. 21, 1903 – Mar. 19, 1973  
Daughter of Marion S. & Sarah J. Hounshell  
Married James Price Smith
093. Sarah Jane Pugh  
July 24, 1881 – Mar. 8, 1960  
Daughter of Isaac H. & Permelia Belle Bach Hounshell, Widow of Marion Sherman Pugh  
Double Stone
094. Marion S. Pugh  
Mar 22, 1885 – Nov. 17, 1954  
Son of William Mason & Melissa E. Brown Pugh, Husband of Sarah Jane Hounshell
095. Dallas Bernice Henson  
July 20, 1942 – July 29, 1942  
Daughter of Orville & Bertha Pugh Henson

096. Geneva Pugh  
1940 – 1945  
Daughter of Charles & Ethel Arnett Pugh

Row # 11

097. Margueritte Martin  
Feb. 25, 1924 – Mar. 20, 1950  
Daughter of Seymore E. & Cynthia Holbrook  
Widow of A. Logan Hatton Martin

098. Martin Infant  
Daughter of S.E. & Cynthia Martin  
Aug. 22, 1920 – Aug. 22, 1920  
Daughter of Seymore E. & Cynthia Holbrook  
Martin

099. Clarence Martin  
Jan. 3, 1910 – Aug. 1, 1910  
Son of Seymore E. & Cynthia Holbrook  
Martin

100. Cynthia Martin  
July 4, 1884 – Dec. 29, 1964  
Daughter of Henry H. & Rhoda E. Walters  
Holbrook – Widow of Seymore E. Martin

101. Seymore Martin  
Mar. 18, 1891 – June 27, 1959  
Son of Van Buren & Sarah B. Hounshell  
Martin, Husband of Cynthia Holbrook

Row # 12

102. Harold Mullins  
Sep 11, 1914 – July 19, 1937

Row # 13

103. Unmarked Grave

104. J. T. Hounshell  
Mar. 23, 1909 – Sep. 24, 1917  
Son of Finley & Nannie Bell Strong Hounshell

105. Nannie Belle Hounshell  
Sep. 30, 1879 – Dec. 26, 1946  
Daughter of Greenville T & Evora Cardwell  
Strong, Widow of Finley Hounshell

106. Finley Hounshell  
July 4, 1879 – Mar. 29, 1958  
Son of Harvey W. & Manerva J. Back  
Hounshell, Widower of Nannie Belle Strong  
And Husband of Cora Williams

107. Clifton “Ted” Hounshell  
Aug. 25, 1889 – May 13, 1964  
Kentucky Private, Company B,  
34 Engineers, World War I  
Son of Harvey W. & Manerva J. Back  
Hounshell, Husband of Eva Craft

Double Stone

108. Eva C. Hounshell  
Jan. 12, 1893 – Dec. 3, 1981  
Daughter of James Irvin & Parmelia M. Back  
Widow of Clifton “Ted” Hounshell

Row # 14

109. Marie Riley Martin  
Mar. 18, 1930 – Jun 8, 1951  
Two infant daughters are buried with her

110. Ida Florence Carpenter  
Feb. 21, 1875 – Feb. 6, 1962  
Daughter of Solomon & Armina Cope Back  
Widow of Alfred Cope Carpenter

Double Stone

111. Alfred Cope Carpenter  
Mar. 5, 1873 – Jan. 17, 1939  
Son of Stephen & Mary Ann Kash Carpenter  
Husband of Ida Florence Back

112. Susannah Back  
Oct. 27, 1849 – Dec. 27, 1915  
Daughter of Solomon & Jency Fields Back  
Widow of Barnabas A. Back

113. Barney Back  
Jan. 28, 1833 – Oct. 29, 1903  
Son of Lewis & Margaret Roberts Back  
Widower of Susannah Back

114. Jane Bach  
May 25, 1884 – Feb. 6, 1976  
Daughter of Wm. James & Sarah Caudill  
Montgomery – Widow of Calvin Back

Double Stone

115. Calvin Bach  
Mar. 9, 1866 – Oct. 27, 1943  
Son of James & Martha Hagins Back  
Husband of Jane Montgomery

116. Wanda Rose Walters  
Mar. 31, 1937 – Mar. 31, 1937  
Daughter of Louis & Lute Back Walters

Row # 15

117. Melissa Watkins  
June 20, 1881 – July 7, 1981  
Daughter of \_\_\_\_\_ Whitaker  
Widow of Judge James Watkins

Double Stone

118. J. J. Watkins  
May 22, 1981 – Aug. 16, 1927  
Son of Lewis & Mary Salyers Watkins  
Husband of Melissa Whitaker

119. J. J. Watkins  
Apr. 20, 1907  
Son of Judge James & Melissa Whitaker  
Watkins

120. Emily F. Watkins  
May 2, 1910 – July 7, 1911  
Daughter of Judge James & Melissa Whitaker
121. Jerome Watkins  
Sep. 19, 1919 – July 25, 1920  
Son of Judge James & Melissa Whitaker  
Watkins
122. Laura M. Watkins  
Apr 22, 1922 – Apr. 22, 1922  
Daughter of Judge James & Melissa Whitaker
123. Bertha Ballard  
Dec. 10, 1911 – Dec. 28, 1992  
Daughter of Judge James & Melissa Whitaker  
Watkins – Widow of Roy Clay Ballard
- Double Stone
124. Roy Clay Ballard  
Nov. 26, 1912 – May 23, 1989  
Son of Claude & Alice Spencer Ballard  
Husband of Bertha Watkins
125. Connie Marie Ballard Caudill  
Sep 1, 1956 – Oct. 130, 2001  
Daughter of James & Bettie Ballard Caudill
- Row # 16
126. Hannah Bach  
July 16, 1891 – Sep. 25, 1974  
Daughter of Joseph & Nancy Banks Hall  
Widow of Roscoe Bach
- Double Stone
127. Roscoe Bach  
Sep. 18, 1892 – Dec. 7, 1955  
Son of Solomon C. & Armina Cope Bach  
Husband of Hannah Hall
128. Sedelia Back  
May 31, 1879 – Aug. 1, 1923  
Daughter of Isaac Henry & Permelia Back  
Hounshell – Wife of John Floyd Back
- Double Stone
129. Floyd Back  
Aug. 16, 1874 – Apr. 20, 1948  
Son of Alfred C. & Melissa Strong Back  
Widow of Sedelia Back
130. Lissa Back  
Nov. 27, 1898 – Nov. 7, 1901  
Daughter of John Floyd & Sedelia Hounshell  
Back
131. Melissa Back  
Aug. 27, 1843 – Dec. 28, 1910  
Daughter of William & Jemima Deaton Strong  
Widow of Alfred C. Back

132. Louellen Back Hagins                      Daughter of Alfred C. & Melissa Strong Back  
 Aug 5, 1866 – Mar. 21, 1943              Widow of Daniel Breck Hagins
133. Chester Back                                      Son of Alfred C & Melissa Strong Back  
 Nov. 26, 1888 – May 1, 1911
134. Grave containing Chester's severed arm
- Row # 17
135. Mollie Carpenter                              Daughter of Homer and Mourine Bach  
 Aug. 2, 1938 – Aug. 2, 1938              Carpenter
136. Mourine Carpenter                              Daughter of Roscoe & Hannah Hall Bach  
 Nov. 16, 1913 – Dec. 5, 1939              Wife of Homer Carpenter
- Double Stone
- Kenneth Carpenter                              Son of Homer and Mourine Bach Carpenter  
 Dec. 5, 1939 – Dec. 5, 1939
137. Laura Carpenter                              Daughter of Solomon & Armina Cope Back  
 Mar. 7, 1895 – Aug. 14, 1942              Wife of Sidney Albert Landrum
138. Armina Back                                      Daughter of Wm. Jackson & Delilah Strong  
 Sep. 13, 1855 – Nov. 25, 1927              Cope – Widow of Solomon Back Jr.
139. Solomon Back                                      Son of Solomon & Jincey Fields Back  
 Aug. 22, 1847 – Feb 27, 1924              Husband of Armina Cope
140. Edgar P. Back                                      Son of Solomon & Armina Cope Back  
 June 1, 1897 – Feb. 9, 1899
141. Charlotte Back                                      Daughter of Floyd Palmer & Nora Carpenter  
 Sep. 19, 1919 – Aug. 3, 1920              Back
142. Marcus A. Back                                      Daughter of Floyd Palmer & Nora Carpenter  
 July 2, 1917 – Sep. 9, 1918              Back
143. Floyd Back    Son of Solomon & Armina Cope Back  
 Oct. 21, 1881 – Nov. 1967              Married Nora Carpenter Back
144. Harrison Hall                                      Husband of Delilah Back  
 May 1, 1878 – Feb. 4, 1904



- |          |   |  |
|----------|---|--|
| 156.     | Troy Campbell<br>Dec. 17, 1915 – June 20, 1994<br><br>Double Stone    | Son of George & Laura Combs Campbell<br>Widower of Roslyn Martin           |
| 157.     | Roslyn Campbell<br>Jan. 2, 1916 – May 25, 1978                        | Daughter of Hezekiah & Icy Williams Martin<br>Wife of Troy Campbell        |
| 158.     | Infant<br>June 27, 1940   | Daughter of Troy & Roslyn Martin Campbell                                  |
| 159.     | Gracie Hounshell<br>Nov. 23, 1896 – Aug. 27, 1898                     | Daughter of Harvey W. & Manervy Back<br>Hounshell                          |
| 160.     | Unmarked Grave  |  |
| 161.     | Avery Craft<br>June 22, 1930 – June 23, 1930                          | Son of Roy & Julia B. Truesdell Craft                                      |
| 162.     | Thelmer Craft<br>Jan. 23, 1910 – May 31, 1916                         | Son of Irvin & Amelia M. Back Craft  |
| 163.     | Kellie Craft<br>Dec. 21, 1888 – Jan. 19 1911                          | Son of Irvin & Amelia M. Back Craft  |
| 164.     | John E. Bach<br>Apr. 5, 1923 – June 13, 2005<br>United States Marines | Son of Lee & Carrie Shyers Bach  |
| Row # 20 |   |  |
| 165.     | John Carpenter<br>July 2, 1946 – July 7, 1946                         | Son of John C. Carpenter   |
| 166.     | Nora Carpenter<br>Jan. 26, 1919 – Nov. 28, 1920                       | Daughter of Bennie & Julia Ann Campbell<br>Carpenter                       |
| 167.     | Unmarked Grave  |  |
| 168.     | Lona Jennings<br>1878 – 1906  | Daughter of Ben & America Back<br>Carpenter, Sr., Wife of Hezekiah Jenning |
| 169.     | Rettie Carpenter<br>Sep. 3, 1912 – May 5 1917                         | Daughter of Ben & Julia A. Campbell<br>Carpenter                           |



Row # 22

- |      |   |  |
|------|---|--|
| 184. | Ova Martin<br>July 30, 1927 – Sep. 7, 1937          | Son of Hezekiah “Bud” & Icy Williams Martin  |
| 185. | Ada Martin<br>July 5, 1903 – Mar. 18 1906           | Daughter of Hezekiah “Bud” & Icy Williams Martin                                   |
| 186. | Marisa Eldridge<br>Apr.7, 1847 – Feb. 7, 1915       | Daughter of Andrew & Lovine Bryan Hounshell<br>Wife of William Eldridge            |
| 187. | _____ Hounshell                                     |  |
| 188. | Unmarked Grave                                      |  |
| 189. | Unmarked Grave                                      |  |
| 190. | Unmarked Graved                                     |  |
| 191. | Mary Hounshell<br>Dec. 18                           |  |
| 192. | Rosa Bell Hounshell<br>Oct. 24, 1896 – July 2, 1897 |  |
| 193. | Thomas Leslie Hounshell<br>July 1877 – Dec. 1, 1905 | Son of Isaac Henry & Permelia Emily Back<br>Hounshell – Husband of Clarinda Fugate |
| 194. | Wessie Pugh<br>Jul 7, 1910 – July 8, 1910           | Son of Marion & Sarah Jane Hounshell Pugh  |
| 195. | Henry Urvin Pugh<br>Mar. 22, 1913 – Feb. 12, 1916   | Son of Marion & Sarah Jane Hounshell Pugh  |
| 196. | Mason Pugh<br>Aug. 24, 1899 – Oct. 31, 1915         | Son of William Mason & Melissa Brown Pugh  |
| 197. | Leslie Pugh   | Son of Marion & Sarah Jane Hounshell Pugh  |
| 198. | Arthur Pugh<br>Jan. 11, 1918 –                      | Son of Marion & Sarah Jane Hounshell Pugh  |
| 199. | Phyllis Riley<br>Nov. 18, 1953 –                    | Daughter of Henry & Alma Hounshell Riley, Jr.                                      |

Row # 23

- |      |   |   |
|------|---|---|
| 200. | Bethel Bach Memorial<br>Nov. 29, 1918 – Aug. 1, 1955                        | Daughter of Calvin & Jane Montgomery Bach<br>Wife of James Herman Calhoun – Body moved<br>To the H. C. Calhoun Cemetery |
| 201. | Horatio Seymore Back Memorial<br>Jan 26, 1868 – May 24, 1873                | Son of James & Martha Hagins Back   |
| 202. | Permelia Emily Bach Hounshell<br>Memorial, Nov. 24, 1858 –<br>Feb. 28, 1884 | Daughter of James & Martha Hagins Back<br>Wife of Isaac Henry Hounshell   |
| 203. | Mary J. Bach<br>Nov. 7, 1857 – May 25, 1923<br><br>Double Stone             | Daughter of James & Martha Hagins Back<br>Wife of Harim D. Bach   |
| 204. | Hiram D. Bach<br>Feb. 5, 1860 – Apr. 15, 1950                               | Son of Solomon & Jinsey Fields Back<br>Widower of Mary Jane Back  |
| 205. | Edgar Bach<br>Oct. 18, 1884- Oct. 12, 1886                                  | Son of Hiram D. & Mary Jane Bach  |
| 206. | Ellen Back Byrd<br>Mar. 20, 1862 – Jul 18, 1893                             | Daughter of James & Martha Hagins Back<br>Wife of Joseph Campbell Byrd  |
| 207. | Infant of Joseph & Ellen Bach<br>Byrd. Jul 18, 1889 – July 18, 1889         | Son of Joseph Campbell & Ellen Back Byrd  |
| 208. | Bertha Byrd Duncan<br>Apr.13, 1888 – Oct. 20, 1918                          | Daughter of Joseph C. & Elizabeth Ellen<br>Back Byrd. Wife of Ben Duncan  |

Row # 24

- |      |   |   |
|------|---|---|
| 209. | Lizzie Mae Back<br>Sep. 5, 1913 – Nov. 13, 1987<br><br>Double Stone | Daughter of Thomas J. & Docia Allen<br>Chapman. J Wife of Arthur Back       |
| 210. | Arthur Back<br>Dec. 13, 1911 – June 21, 2000                        | Son of Wm. Henry & Emily Montgomery<br>Back. Widower of Lizzie Mae Chapman  |
| 211. | Mahala Bach<br>Feb. 10, 1901 – Nov. 9, 1980                         | Daughter of Lazarus W. P. & Elizabeth<br>Williams – Married McKinley Fugate |

212. Elizabeth W. Bach  
May 1, 1830 – Apr. 29, 1919  
Double Stone  
Daughter of Gilbert H. & Mahala Allen Williams. Wife of Lazarus W. P. Back
213. Lazarus W. P. Bach  
Feb. 18, 1864 – Dec. 28, 1920  
Son of James & Martha Hagins Back  
Widower of Elizabeth Williams
214. Dayton Bach  
May 26, 1878 – Feb. 15, 1892  
Son of James & Martha Hagins Back
215. James Daniel Bach  
May 6, 1875 – June 1881  
Son of James & Martha Hagins Back
216. Lillie Florence Bach  
July 19, 1873 – Sep. 1, 1886  
Daughter of James & Martha Hagins Back
217. Baby Tharp  
June 4, 1904 – June 10, 1904  
Son of Jesse & Malvery Back Tharp
218. Malvery Back Tharp  
Oct. 18, 1872 – Apr. 27, 1914  
Daughter of James & Martha Hagins Back  
Wife of Jesse Tharp
219. Jesse Tharp  
Feb. 8, 1875 – Dec. 24, 1972  
Son of Oliver & Rebecca Reagan Tharp  
Widower of Malvery Back
- Row # 25
220. Walter Creech  
May 8, 1873 – May 7, 1945  
Double Stone  
Son of Ira & Ursley Ann Ison Crech  
Widower of Rebecca Elizabeth Roberts  
& Husband of Rosie Caudill
221. Rebecca Creech  
Jan 23, 1869 – Jan. 29, 1925  
Daughter of Preston & Rebecca Caudill Roberts. Wife of Walter Creech
222. Ursley Ann Creech  
1832 – 1905  
Widow of Ira Creech
223. Oma Williams  
1865 – 1899
224. Arthur Williams  
1889 – 1904

- |          |   |  |
|----------|---|--|
| 225.     | Margaret Creech<br>May 19, 1907 – June 23, 1957                     | Wife of Charlie Creech   |
| 226.     | Charlie Creech<br>May 8, 1906 – Aug. 12, 1970                       | Son of Walter & Rebecca Roberts<br>Widow of Margaret Creech                  |
| Row # 26 |   |  |
| 227.     | Unmarked Grave<br>John D. Strong<br>1833 -                          | Son of Wm. Blackburn & Jemima Deaton<br>Married Priscilla Kash               |
| 228.     | Eva Walters Hollon<br>July 17, 1905 – Oct. 21, 1929                 | Daughter of Thomas Jackson & Armina Back<br>Walters – Wife of Raleigh Hollon |
| 229.     | Laura Mae Back<br>Dec. 11, 1901 – Aug. 11, 1924                     | Daughter of Lewis Cecil & Samantha<br>Cope Back                              |
| 230.     | Sarah Lou Mason<br>Apr. 17, 1917 – Sep. 20, 1928                    | Daughter of Virgil & Lucy Evelyn Back Mason                                  |
| 231.     | Unmarked Grave  |  |
| 232.     | Unmarked Grave  |  |
| 233/     | Unmarked Grave  |  |
| 234.     | Unmarked Grave  |  |
| 235.     | Unmarked Grave  |  |
| 236.     | Unmarked Grave  |  |
| 237.     | Unmarked Grave  |  |
| 238.     | Dulcina Hollon<br>Dec. 29, 1864 – Aug. 28, 1943<br><br>Double Stone | Daughter of Alexander & Nancy Osborne Trent<br>Widow of George W. Hollon     |
| 239.     | George W. Hollon<br>Jan 12, 1857 – July 20, 1940                    | Son of Simon & Nancy Banks Hollon<br>Husband of Dulcina Trent                |

Row # 27

240. Unmarked Grave
241. Samantha Cope Back  
Oct. 21, 1847 – July 29, 1886  
Double Stone  
Daughter of William Jackson & Delilah Strong  
Cope – Wife of Lewis Cecil Back
242. Lewis C. Back  
Feb. 14, 1842 – Apr. 14, 1917  
3<sup>rd</sup> Corporal, Company B  
5<sup>th</sup> Kentucky Infantry  
Confederate States Army  
Son of Solomon & Jensey Fields Back  
Widower of Samantha Cope
243. Unmarked Grave
244. Louvisa Cope  
Jan. 18, 1844 – May 5, 1865  
Daughter of William Jackson & Delilah Strong  
Cope (Oldest Marked Grave in the Cemetery)
245. James P. Cope \*  
1786 – Feb. 11, 1857  
Son of James P. & Elizabeth Burris Cope  
Husband of Mary Polly Hammonds  
\*(Gravestone placed here subsequent to the death of his widow in October 1872. It is believed he was buried in the Taylor Cemetery located ¼ miles from the mouth of Quicksand, Route 30 E, on the hill to the left of the KY State Highway Maintenance Garage))  
Double Stone
246. Mary Polly Hammonds Cope  
Nov. 1764 – Oct. 1872  
Daughter of Philip & Christina Cook  
Hammonds. Widow of James P. Cope
247. Louvisa Cope Spurlock  
July 10, 1810 – Mar. 2, 1887  
Daughter of James P. & Mary Polly  
Hamman. Married William Spurlock
248. Delilah Cope  
Apr. 23, 1825 – June 2, 1898  
Daughter of Wm. Blackburn & Jemima  
Deaton Strong – Wife of William Jackson Cope
249. W. J. Cope  
1882 – Feb. 25, 1902  
Son of James P. & Mary Polly Hamman  
Widow of Delilah Cope
250. J. F. Cope, MD  
May 26, 1850 – May 30, 1915  
Son of James P. & Mary Polly Hamman  
Husband of Lousana Davis
251. Lousana Cope  
Mar 12, 1852 – Dec. 29, 1917  
Daughter of David & Mary A. Davis Davis  
Widow of John Fernando Cope

Row # 28

253. Unmarked Grave
254. Unmarked Grave
255. Julia Back  
Jan. 12, 1905 – Dec. 10, 1908  
Daughter of Samuel J. Tilden & Lida M. Pugh Back
256. Unmarked Grave
257. Mable Walter  
Daughter of Stoner & Eva Walter  
Oct 8, 1910 – Oct 5, 1911  
Daughter of Stoner & Evalina Back Walter
258. Ollie Virgho Back  
Son of Tilden & Lida Back  
Jan 30, 1912 – July 13, 1913  
Son of Samuel J. Tilden & Lydia M. Pugh Back
259. Clebert Walter  
Son of T. J. & Mina Walter  
Sep. 30, 1914 – Oct. 5, 1916  
Son of Thomas Jackson & Armina Back Walter
260. In Memory Junius Walter  
Son of T. J. and Mina Walter  
Feb. 7, 1924 – Feb. 10, 1925  
Son of Thomas Jackson & Armina Back Walter
261. Unmarked Grave.
262. Julia E. Cope  
Daughter of Floyd and Sarah Cope  
May 16, 1913 – July 26, 1915  
Daughter of Luther Floyd & Sarah Peters Cope
263. Daisy F. Cope  
Daughter of Floyd and Sarah Cope  
Mar. 16, 1916 – Nov. 7, 1918  
Daughter of Luther Floyd & Sarah Peters Cope
264. Unmarked Grave
265. Unmarked Grave

Row # 29 (Known to be the first graves in the cemetery (early 1800's), originally known as The Cope Cemetery.)

266. Unmarked Grave



282. Fleda Bach  
June 9 1924 – Mar, 22 1959  
Daughter of Jesse William & Kitte C. Adams  
Truesdell, Wife of Wendell Gerald Bach
283. Kittie Catherine Adams Truesdell  
Nov. 27, 1885 – July 13, 1957  
Daughter of Sylvester & Hiley Belle Stamper  
Widow of Jesse William Truesdell  
  
Double Stone
284. Jesse William Truesdell  
Mar, 4, 1877 – Dec. 13, 1938  
Son of Byron F & Permelia M. Bledso Truesdell  
Husband of Kittie Catherine Adams Truesdell
- Row # 31
285. Jessie W. Honn  
Dec. 18, 1863 – Mar. 10, 1959  
Son of Richard M. & Nancy Ginter Honn  
Widower of Dixie Hensley Honn
286. Dixie Honn  
Apr 27, 1875 – Mar. 15, 1939  
Daughter of Alexander & Mary Ann Fry  
Hensley – Wife of Jessie William Honn
287. Cecil Honn  
Feb. 14, 1900 – Aug. 29, 1953  
Son of Jessie W. & Dixie Hensley Honn  
Husband of Pearl Lindon Back Honn  
  
Double Stone
288. Pearl Honn  
Oct. 6, 1899 – Apr. 14, 1985  
Daughter of Lazarus W. P. & Elizabeth  
Williams Back – Wife of James Cecil Honn

## Graves Moved From the Cemetery

1. Eugene Luther Bach
2. Sarah Bethel Bach
3. R. B. Watkins
4. George Ed Chapman

FIRST COPIED BY JOSEPHINE WHEELER BACH AND ETHEL STRONG BATES, IN OCTOBER 1972. FILED IN THE BREATHITT COUNTY CEMETERY RECORDS, VOLUME 2, PAGE 1-9.

TRANSCRIPTION UPDATED MARCH 9, 2006 AND MAY 12, 2006 BY;

SARA LEE HONN  
MARY HOLLON RISNER  
WILLIAM MACK FRAZIER  
ELIZABETH HONN LINDON

Private Lot # 1

**LAZARUS W. P. BACK CEMETERY  
EVA MAE CARPENTER CEMETERY LOTS**

Row # 1

- |    |   |  |
|----|---|--|
| 1. | Johnny Carpenter<br>Aug. 14, 1955 – May 12, 1978  | Son of John C. & Carol J. Hinkle Carpenter<br>Husband of Melissa                   |
|    | Double Stone *                                    |  |
| 2. | Paul Carpenter<br>June 26, 1953 – Oct. 19, 2008   | Son of John C. & Carol J. Hinkle Carpenter<br>Husband of Mary J. Campbell          |
| 3. | John C. Carpenter<br>Nov. 23, 1924 – Nov. 3, 1983 | Son of Benjamin Carpenter & Julia Campbell<br>Husband of Carol J. Hinkle Carpenter |

Row # 2

- |    |   |   |
|----|---|---|
| 4. | Julia Carpenter<br>Nov. 12, 1886 – July 8, 1978       | Daughter of George W. & Sallie Noble<br>Campbell – Wife of Benjamin Carpenter |
| 5. | Estill Carpenter<br>Jan. 27, 1917 – Aug. 13, 1977     | Son of Benjamin Carpenter & Julia Campbell<br>Husband of Eva Mae Coomer       |
|    | Double Stone  |   |
| 6. | Eva Mae Carpenter<br>Mar 20, 1920 –                   | Daughter of Balenger & Josephine Vires<br>Coomer – Widow of Estill Carpenter  |
| 7. | Woodrow Davidson, Jr.<br>Jan. 19, 1945 – Jan. 8, 2005 | Son of Eva M. Coomer & Woodrow Davidson<br>Husband of Cathy                   |

\*NOTE: Grave #1 has a double stone with the widow's name Melissa engraved. In October 2008, Paul Carpenter was buried in that grave site with permission of Melissa.

**Private Lot # 2**

**LAZARUS W. P. BACK CEMETERY  
FRAZIER – BAILEY CEMETERY LOTS**

Row # 1

- |    |  |  |
|----|--|--|
| 1. | Charles Edward Frazier<br>May 16, 1944 – Feb. 25, 1972 | Son of Algie and Ida Back Frazier<br>Husband of Bonnie Spicer                    |
| 2. | Ida Frazier<br>Oct. 20, 1909 – Oct. 20, 1984           | Daughter of John Floyd & Sedelia Belle<br>Hounshell Back– Widow of Algie Frazier |
|    | Double Stone   |  |
| 3. | Algie Frazier<br>Dec. 28, 1904 – Mar. 4, 1982          | Son of John F. & Elmore Welcher Frazier<br>Husband of Ida Back                   |
| 4. | Bertie Frazier<br>Feb. 16, 1945 –                      | Daughter of Charlie & Katie Fugate Gillum<br>Wife of William Mack Frazier        |
|    | Double Stone   |  |
| 5. | Mack Frazier<br>Sep. 20, 1932 –                        | Son of Algie and Ida Back Frazier<br>Husband of Bertie Gillum                    |

Row # 2d

- |    |   |  |
|----|---|--|
| 1. | Twins of Gaza Dezi<br>July 9 – d10, 1970          | Sons of Gaza & Wilma Caldwell Dezi                                     |
| 2. | F. Edwin Frazier<br>Nov. 20, 1917 – Apr. 16, 2000 | Son of John F. & Elnore Welcher Frazier<br>Married Ellen Riley Barnett |



Private Lot # 4

**LAZARUS W. P. BACK CEMETERY  
DIXIE CLAY HOUNSHELL CEMETERY LOTS**

Row # 1

- |    |   |  |
|----|---|--|
| 1. | Burlah Brooks<br>Jan. 31, 1923 – Jan. 6, 2006   | Daughter of Arzanas and America Summa<br>Bradley, Married Reece Hounshell<br>Widow of Herman J. Brooks |
| 2. | Reece Hounshell<br>Mar. 8, 1918 – June 22, 1969 | Son of Wm. Eddie & Nannie Belle Back<br>Hounshell, Married Burlah Bradley<br>Husband of Leona Strong   |

Row # 2

- |    |  |  |
|----|--|--|
| 1. | Connie Strong<br>Apr 10, 1948 – Oct 21, 1971   | Daughter of Logan and Rosa Mae Back<br>Marshall – Wife of Joe Strong |
| 2. | Logan Marshall<br>May 15, 1981 – Aug. 13, 1985 | Son of Anderson & Sarah Jordan Marshall<br>Widower of Rosa Mae Back  |

Private Lot # 5

**Lazarus W. P. Back Cemetery  
Alfred and Maud Back Cemetery Lots**

Row # 2

1.     Tessie Jane Back                             Daughter of Alfred and Maud L (Creech) Back  
       Nov. 17, 1918 – Apr. 25, 2004         Married Seldon Carpenter;  
       Forever in God's Ca
  
2.     Alfred Back                                 Son of John Floyd and Sedelia Hounshell Back  
       Oct. 26, 1896 – Aug. 23 1981         Husband of Maud Creech  
  
       Double Stone – Inscription: Thy Will Be Done
  
3.     Maud Back                                 Daughter of Walter and Rebecca E. Roberts  
       Nov. 19, 1893 – June 16, 1988         Creech – Widow of Alfred Back
  
4.     Claude F. Back                             Son of Alfred and Maud (Creech) Back  
       Sep. 12, 1921 – Nov. 30, 2003         Widower of Sarah Marjorie Baker  
  
       Double Stone
  
5.     Sarah Marjorie Back                         Daughter of  
       Aug 3, 1925 – Aug. 27, 1996         Wife of Claude F. Back

Row # 1

1.     Emily Pugh  
       1901 –  
  
       Double Stone
  
2.     Bennie Pugh                                 Son of William Irvine & Flordia Back Pugh  
       1903 – Mar. 16, 1974                 Married Fanny Trusty & Emily Shouse